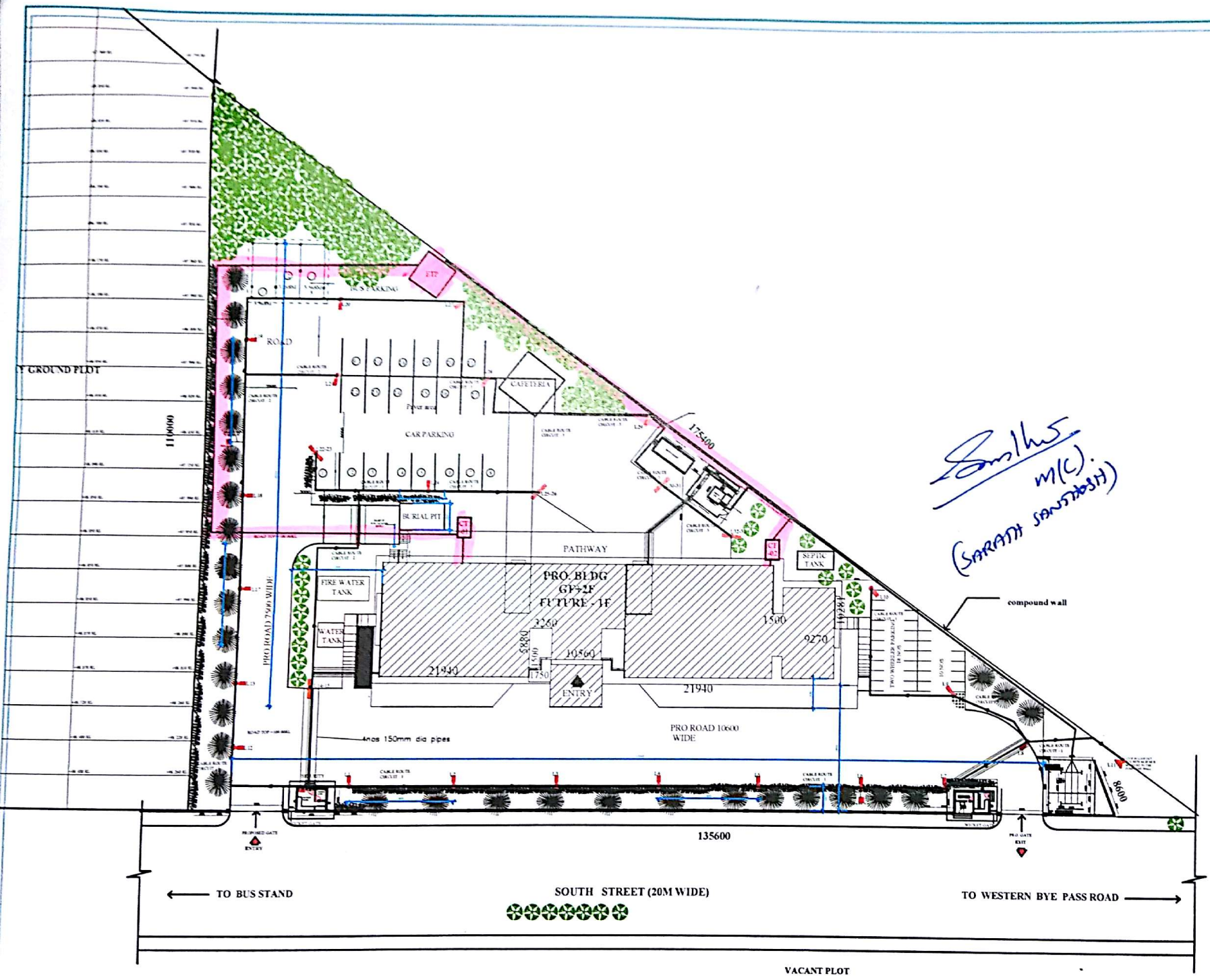

M(C).
(SARATH SANTHOSH)

REVISIONS

NO.	DATE	DESCRIPTION	DESIGNED	CKD

CONSULTANTS

HITES
HLL INFRA TECH SERVICES LTD
(A fully owned subsidiary of HLL Lifecare Ltd)
(A Government of India Enterprise)
THIRUVANANTHAPURAM-6
TEL: 0471-2368472, 2368473
FAX: 0471-2368144
web : www.hitesarehll.com

PROJECT TITLE

PROPOSED LAB COMPLEX AT JIPMER ,KARAIKAL

ETP LAYOUT PLAN

ETP LAYOUT

DATE: 26 - 12 - 2016 | SCALE : - NTS

DRG. NO

HLL/IDD/JIPMER/GNM/KRKL/2015-16/ETP-01

SIGNATURE

NOTE

1. ALL DIMENSIONS ARE IN MILLIMETRES
2. DO NOT SCALE THE DRAWING
3. DISCAIMER :THESE DRAWINGS ARE THE SOLE PROPERTY OF HLL LIFECARE LTD. NO CHANGES OR COPIES CAN BE MADE WITHOUT CONSENT

Scanned by CamScanner